



2025

PARTNERSHIP OPPORTUNITIES

COLUMBUS, OH





Providing communities a catalyst for economic growth.



When companies and communities embrace the potential of women in technology, we unlock new opportunities for economic growth and foster inclusive, sustainable societies. **GetWITit, a 501(c)(3) volunteer-led non-profit organization, is on a mission to combat the gender disparity in information systems and computing industries.**

We achieve our mission through awareness-building programs, attrition-reduction initiatives, pathways to transition into tech careers, and leadership preparation opportunities. **Together, we're shaping a more equitable tech landscape.**

OUR VISION

Our vision is to aspire to cultivate local community engagement so that women and non-binary people can sustain, excel, and advance in technology careers.

OUR MISSION

To build an environment where women of all backgrounds flourish in technology and to create opportunities for women to inspire others.

OUR VALUES

- Inclusionity
- Empowerment
- Collaboration
- Inspiration
- Advocacy

OUR CHAPTERS

Our chapters host annual WITCON conferences, where real-world tech solutions take center stage and women in tech are supported, seen, and celebrated. Through local events, our chapters encourage idea sharing, support systems, and spark meaningful connections.



Now expanding into Detroit and Indianapolis, we're growing our reach and impact.



WITCON 2024

A collabHERation to remember

2024 was another record-breaking year for GetWITit. See the impact our volunteer-run conferences made for women in tech this year!

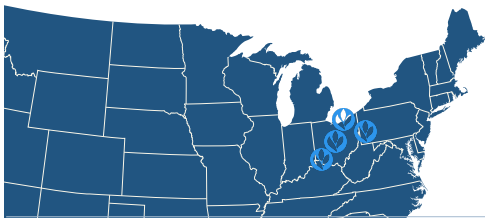

4 conferences

We brought our mission to life with impactful conferences in all four getWITit cities!

1,532

Attendees across 4 U.S. cities

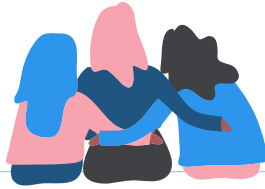

100+

Volunteers preparing and running events

140 speakers



2,082

Messages sent
On the conference app

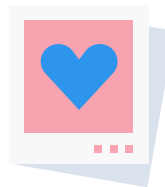

448

Photos shared
during the events

353,848

Impressions of sponsor
and partner organizations



2,800

Community board posts shared with attendees

What's next?

More events, more communities,
and **more women succeeding**
in tech careers!

How to get involved:

Sign up at getwitit.org/volunteering





National Partnership

Show your support for women in tech everywhere by championing getWITit nationally.

	Platinum \$60,000	Gold \$50,000	Silver \$40,000	Bronze \$30,000	Supporting \$15,000
Advisory Board Seat	<input checked="" type="checkbox"/>				
Press Release	<input checked="" type="checkbox"/>	<input checked="" type="checkbox"/>	<input checked="" type="checkbox"/>	<input checked="" type="checkbox"/>	<input checked="" type="checkbox"/>
Website Recognition	<input checked="" type="checkbox"/>	<input checked="" type="checkbox"/>	<input checked="" type="checkbox"/>	<input checked="" type="checkbox"/>	<input checked="" type="checkbox"/>
Social Media Spotlight(s)	Monthly	Quarterly	3	2	1
Attendee Lists from all events	<input checked="" type="checkbox"/>	<input checked="" type="checkbox"/>	<input checked="" type="checkbox"/>		
Logo on Event Registration(s)	<input checked="" type="checkbox"/>	<input checked="" type="checkbox"/>	<input checked="" type="checkbox"/>	<input checked="" type="checkbox"/>	<input checked="" type="checkbox"/>
Newsletter Inclusions	4	2	1		
Conference Ticket Discount Codes	<input checked="" type="checkbox"/>	<input checked="" type="checkbox"/>	<input checked="" type="checkbox"/>	<input checked="" type="checkbox"/>	
Conference Sponsor Table/Booth	<input checked="" type="checkbox"/>	<input checked="" type="checkbox"/>	<input checked="" type="checkbox"/>	<input checked="" type="checkbox"/>	
Conference Sponsorship Logos	<input checked="" type="checkbox"/>	<input checked="" type="checkbox"/>			
Conference Tickets for all regions	10	8	6	4	2
Job Posting options on LinkedIn	<input checked="" type="checkbox"/>				

****National Sponsorship includes perks within Cincinnati, Columbus, Cleveland, and Pittsburgh Chapters. ****



Annual Columbus Chapter Partnership

Perfect for organizations that want to make a big impact in the Columbus region

	Platinum \$20,000	Gold \$15,000	Silver \$10,000	Bronze \$6,000	Supporting \$2,500	Single Event \$1,000 (excludes conference)
Logo on Event(s) Registration	<input checked="" type="checkbox"/>	<input checked="" type="checkbox"/>	<input checked="" type="checkbox"/>	<input checked="" type="checkbox"/>	<input checked="" type="checkbox"/>	<input checked="" type="checkbox"/>
Social Media Spotlight	<input checked="" type="checkbox"/>	<input checked="" type="checkbox"/>	<input checked="" type="checkbox"/>	<input checked="" type="checkbox"/>		
Company Recognition	<input checked="" type="checkbox"/>	<input checked="" type="checkbox"/>	<input checked="" type="checkbox"/>			
Logo on Website Chapter Page	<input checked="" type="checkbox"/>	<input checked="" type="checkbox"/>	<input checked="" type="checkbox"/>	<input checked="" type="checkbox"/>	<input checked="" type="checkbox"/>	
Sponsor Table or Marketing Materials at all events (optional)	<input checked="" type="checkbox"/>	<input checked="" type="checkbox"/>	<input checked="" type="checkbox"/>	<input checked="" type="checkbox"/>	<input checked="" type="checkbox"/>	
Attendee List(s) for all chapter events	<input checked="" type="checkbox"/>					
WITCON Amenities	<input checked="" type="checkbox"/>	<input checked="" type="checkbox"/>	<input checked="" type="checkbox"/>			
Open House Event at Your HQ (optional)	<input checked="" type="checkbox"/>	<input checked="" type="checkbox"/>				

The Columbus chapter will hold a minimum of 4 quarterly events a year including our annual conference. Annual partners receive all WITCON perks within your chosen partnership level and will be recognized as a Premium Partner.



Columbus WITCON Partnership

Be a part of getWITit's largest live event in your community.
Sponsor **WITCON** in Columbus.

	Platinum \$15,000	Gold \$10,000	Silver \$6,000	Bronze \$3,000	Supporting \$1,500	Non-Profit or Donation \$1,000
Option to provide a Keynote Speech or Speaker	<input checked="" type="checkbox"/>					
Website & App Recognition	<input checked="" type="checkbox"/>	<input checked="" type="checkbox"/>	<input checked="" type="checkbox"/>	<input checked="" type="checkbox"/>	<input checked="" type="checkbox"/>	
"Sponsored By" signage	<input checked="" type="checkbox"/>	<input checked="" type="checkbox"/>	<input checked="" type="checkbox"/>			
"Sponsor" Name Badges	<input checked="" type="checkbox"/>	<input checked="" type="checkbox"/>	<input checked="" type="checkbox"/>	<input checked="" type="checkbox"/>	<input checked="" type="checkbox"/>	<input checked="" type="checkbox"/>
Swag in Swag Bags	<input checked="" type="checkbox"/>	<input checked="" type="checkbox"/>	<input checked="" type="checkbox"/>	<input checked="" type="checkbox"/>	<input checked="" type="checkbox"/>	
Social Media Spotlight	<input checked="" type="checkbox"/>	<input checked="" type="checkbox"/>	<input checked="" type="checkbox"/>			
Logo by Main Stage	<input checked="" type="checkbox"/>	<input checked="" type="checkbox"/>	<input checked="" type="checkbox"/>			
Sponsor Table/Booth	<input checked="" type="checkbox"/>	<input checked="" type="checkbox"/>	<input checked="" type="checkbox"/>	<input checked="" type="checkbox"/>	<input checked="" type="checkbox"/>	
Verbal Recognition	<input checked="" type="checkbox"/>					
Conference Seats	12	10	8	6	4	2
Attendee List	<input checked="" type="checkbox"/>					
Ticket Discount Code	<input checked="" type="checkbox"/>	<input checked="" type="checkbox"/>	<input checked="" type="checkbox"/>	<input checked="" type="checkbox"/>	<input checked="" type="checkbox"/>	

****Booth availability is dependent on WITCON location and the number of Premier Partners****



Sponsorship add-ons

Here's an opportunity to enrich the experience of WITCON attendees in your city. Have something in mind that's not listed? Reach out to your chapter representative.



PRE-CONFERENCE HAPPY HOUR SPONSOR \$5,000

Host our exclusive pre-conference event for speakers, sponsors, and special guests



PHOTOGRAPHY SPONSOR \$4,000

Help getWITit capture our special moments from the conference.

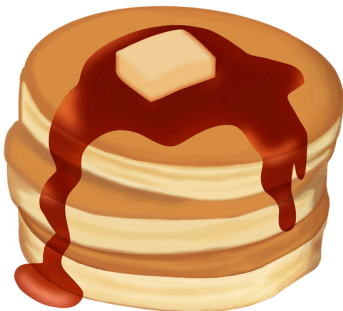

BREAKFAST SPONSOR \$3,000

Want to provide breakfast for all of our conference attendees? Treat them to breakfast in the morning!



Thank you to our previous Partners

Cincinnati	Cleveland	Columbus	Pittsburgh
Great American	Sherwin-Williams	Huntington National Bank	Yarger Professional Search
ADM	iFuse Solutions		iVision
Western & Southern	Prince & Izant	Improving	
CoStrategix	DRB	Nesco Resource	Data Ideology
Ascendum	Agile Talent Management	Fortress	WGU
ATC	Scaled Vision	Nationwide Insurance	AirSpaceLink
Optiv	CoreBTS	MongoDB	TruSummit Solutions
Fifth Third	Tri-C IT Center of Excellence	CAS	BNY Mellon
MAX Technical Training	Eliassen Group	NetJets	Truefit
Intrust IT	Greenfield Talent	Ascendum Solutions	Fortress Security Risk Management
Callibrity	Hyland	We Can Code It	Aspirant
CNG Holdings	KeyBank	Brooksource	Tech Elevator
The Circuit	Brooksource	CGI	Eat-n-Park Hospitality Group
Resolvit	Fortress	JP Morgan Chase	Invictus Leadership Group
Vernovis	Wright Technical Services	Agility Partners	Thermo Fisher Scientific WIT Council
Vaco	Embrace Pet Insurance	Cover My Meds	
Agility Partners	MIM Software	Hometown Ticketing	Connors Group LLC
Medpace	Advizex	Tech Eleveator	All Lines Technology
	WeCanCodelt		Robert Bosch LLC
	Akkodis		ITA Audio Visual Solutions
	Defy Security		Highmark Health
	CGI		IntePros
	Apex Systems		Sheetz
	WGU		



Nonprofit Partnerships

Does your nonprofit organization support women in tech? Qualifying Non-Profit Organizations can support getWITit programs with in-kind services or monetary donations. Your support of any non-conference single event comes with:



Logo on Event(s) Registration



Social Media Spotlight



Non-profit Recognition



Shared Attendee List

Depending on chapter collaborations and partnerships, getWITit may provide non-profit partners with tables at annual conferences. Discuss how with your chapter representative.





Our organization takes pride in being a **100% volunteer-led** 501(c)(3) non-profit.

Every aspect of our mission, from planning events to implementing programs, is driven by the passion and dedication of our committed volunteers.

This unique approach ensures that every  contributed to our cause directly supports our initiatives, making a tangible and meaningful impact in our community.

By partnering with us, sponsors not only align themselves with a cause they believe in but also support a grassroots movement powered by the selfless efforts of our volunteers.

Together, we can help more women in our communities thrive in tech careers and leadership.

Let's **GET Women Into Tech & IT!**